

# Patient report

Bio-Rad                      DATE: 01/06/2020  
D-10                         TIME: 06:40 PM  
S/N: #DC2K755917        Software version: 4.30-2  
Sample ID:                 10501308  
Injection date              01/06/2020 06:21 PM  
Injection #: 53             Method: HbA1c  
Rack #: ---                 Rack position: 1

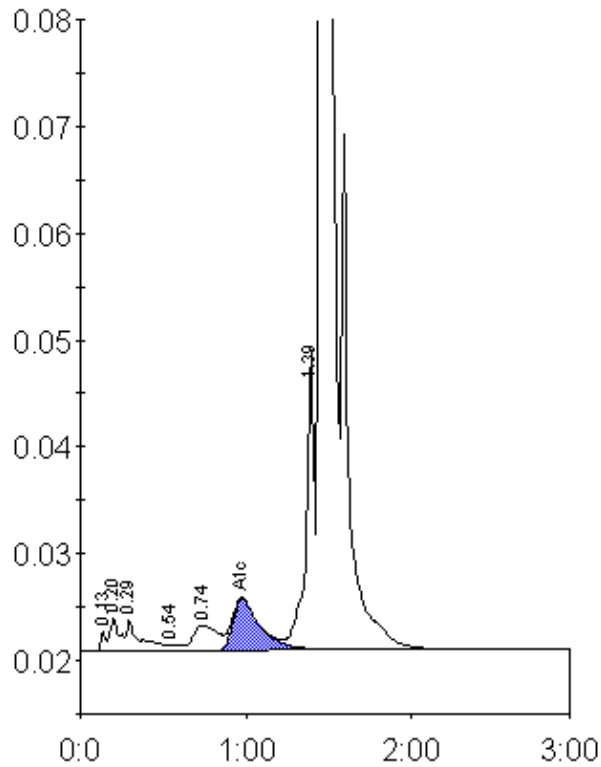

Peak table - ID: 10501308

Peak	R.time	Height	Area	Area %
Unknown	0.13	1847	3991	0.2
A1a	0.20	3136	11545	0.6
A1b	0.29	2995	17277	0.9
F	0.54	529	2422	0.1
LA1c/CHb-1	0.74	2373	23949	1.2
A1c	0.98	4831	55379	4.3
P3	1.39	28046	98501	4.9
A0	1.45	572999	1813672	89.5
Total Area:	2026736			

Concentration:	%
A1c	4.3